

Site Plans and Presentations Pack



Planning Committee

Wed 10 Feb
2021
7.00 pm

Virtual Meeting

REDDITCH BOROUGH COUNCIL

*making
a
difference*

www.redditchbc.gov.uk

**If you have any queries on this Agenda please contact
Sarah Sellers**

**Town Hall, Walter Stranz Square, Redditch, B98 8AH
Tel: (01527) 64252 (Ext. 2884)**

e.mail: sarah.sellers@bromsgroveandredditch.gov.uk



Planning

COMMITTEE

Wednesday, 10th February,
2021

7.00 pm

Virtual Meeting - Microsoft
Teams

Agenda

Membership:

Cllrs:

Gemma Monaco (Chair)
Salman Akbar (Vice-Chair)
Tom Baker-Price
Roger Bennett
Michael Chalk

Andrew Fry
Julian Grubb
Bill Hartnett
Jennifer Wheeler

- 6.** Application 20/01215/FUL - Coppice Childcare The Bungalow Clifton Close Matchborough Redditch B98 0HF- Worcestershire County Council (Pages 1 - 8)
- 7.** Application 20/01450/FUL - Land adjoining former ambulance station Cedar View Batchley Redditch B97 8HW - Mr A Mukhtar (Pages 9 - 18)
- 8.** Application 20/01498/FUL - Former M & S Unit 11 Milward Square Kingfisher Shopping Centre Redditch - Tom Johnson on behalf of Capital and Regional (Pages 19 - 30)
- 9.** Application 20/01613/FUL - Land north of 12 Crabbs Cross Lane Redditch - Mr T Blick (Pages 31 - 42)

This page is intentionally left blank

20/01215/FUL

Change of Use to a Police ABE suite facility

Coppice Childcare

The Bungalow

Clifton Close

Redditch

Recommendation: Approve

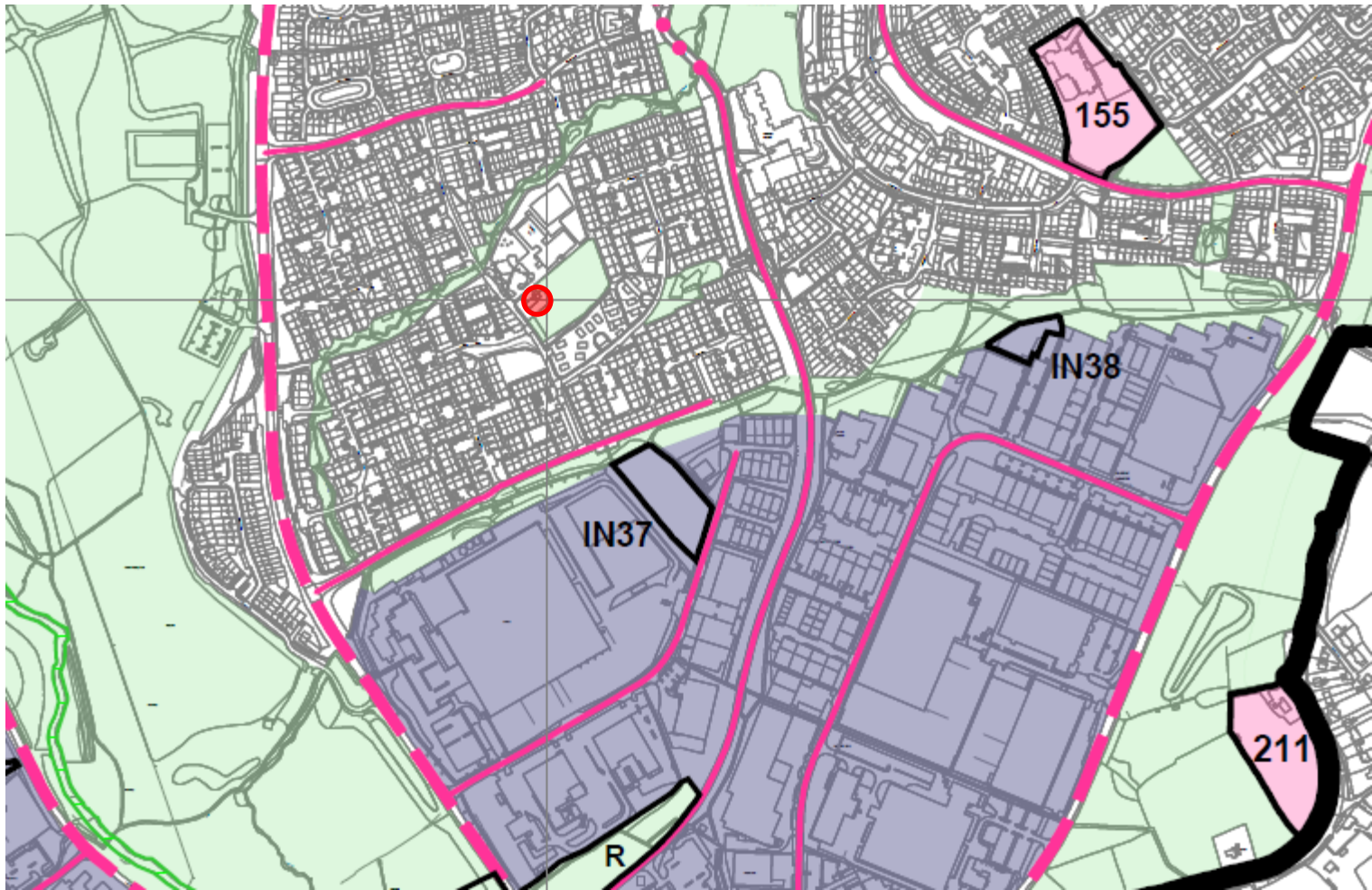

Local Plan Inset Map -
extract

Site Location

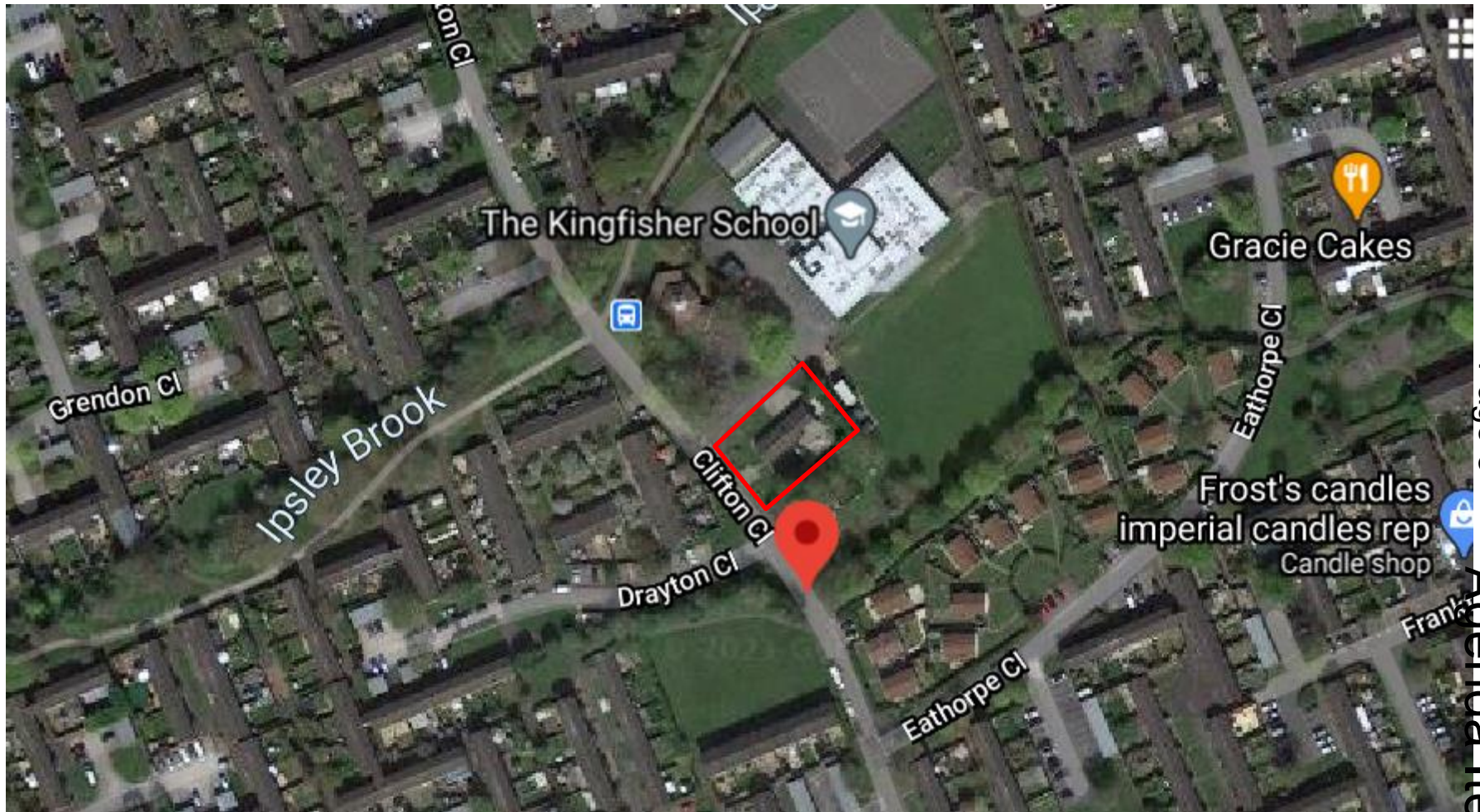

Site Plan

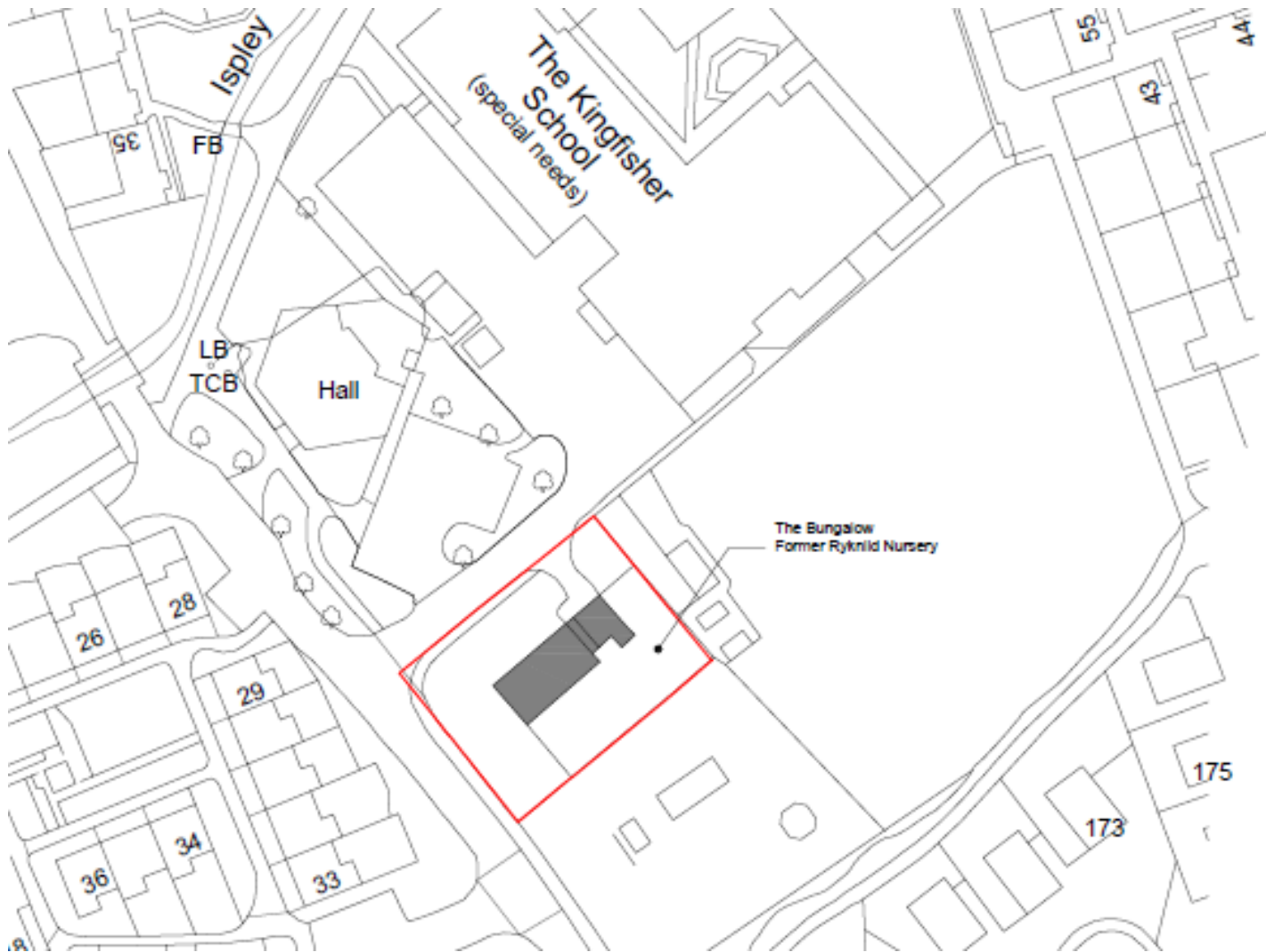

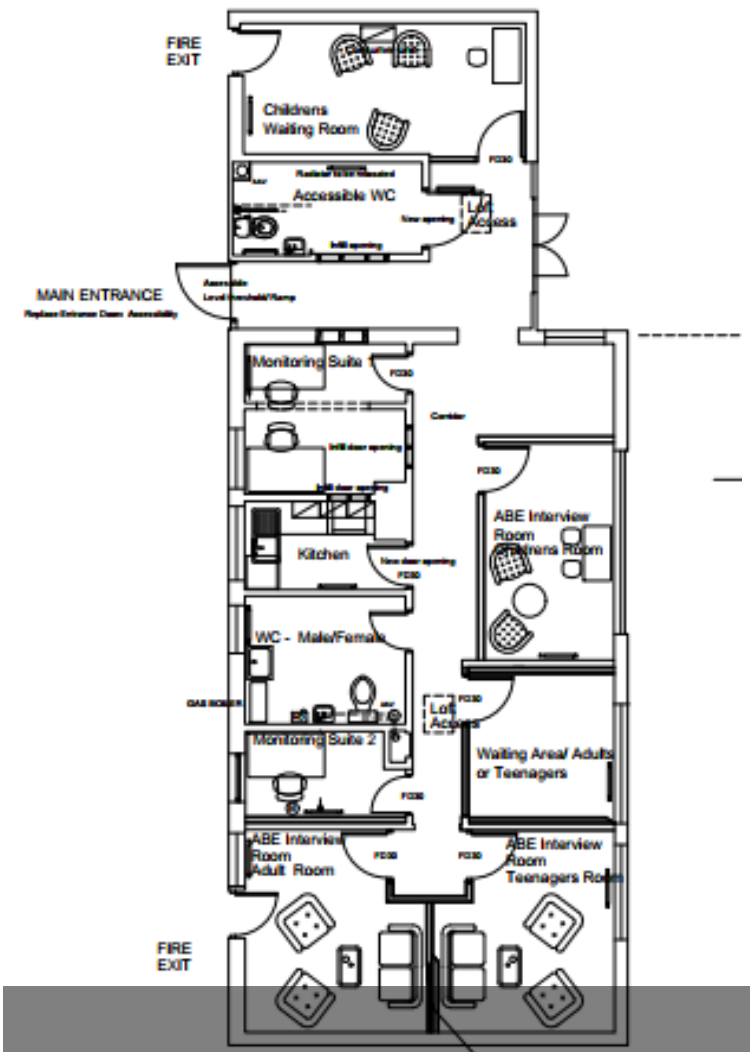
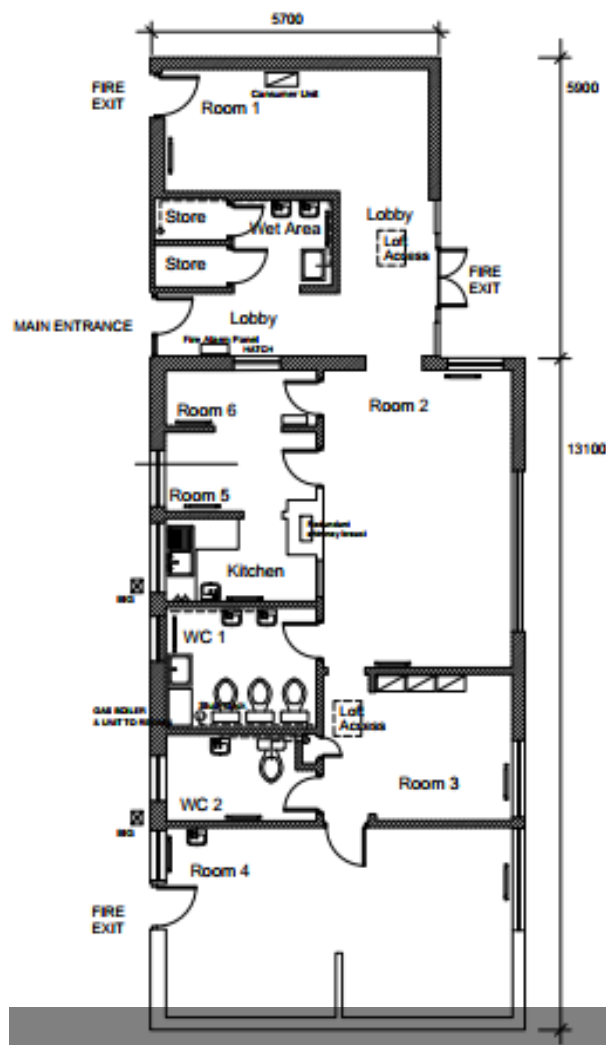







Community
Church

20/01450/FUL

Former Ambulance Station On Land At
Cedar Park Road, Redditch,
Worcestershire, B97 6HP

Redevelopment of the site to provide 9
No. 2-bed apartments.

Recommendation: Granted



www.redditchbc.gov.uk

Location Plan and Aerial View

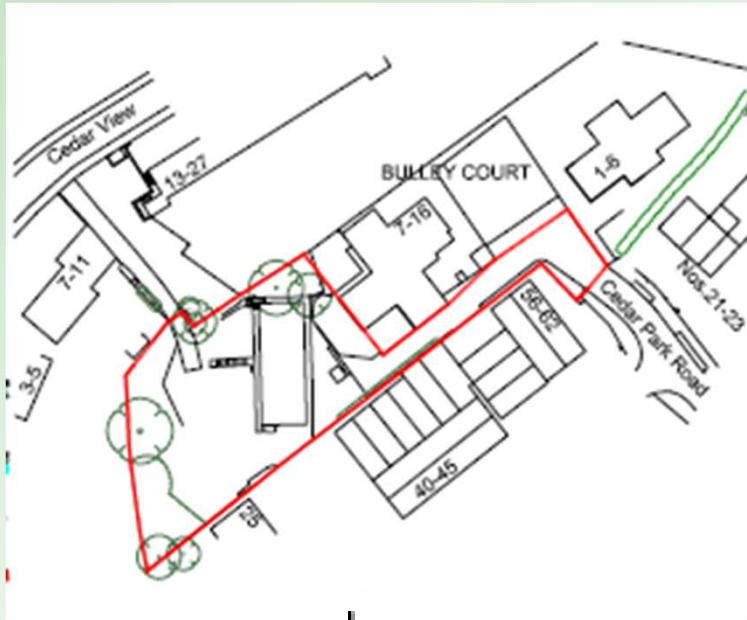

Elevations



REDDITCH BOROUGH COUNCIL

*making
a
difference*

www.redditchbc.gov.uk

Elevations



Proposed South West Elevation
Scale 1:100



Proposed North East Elevation (Lower GF Omitted)
Scale 1:100



Proposed North West Elevation
Scale 1:100

DITCH BOROUGH COUNCIL

King
a
fference

www.redditchbc.gov.uk

Floor Plans

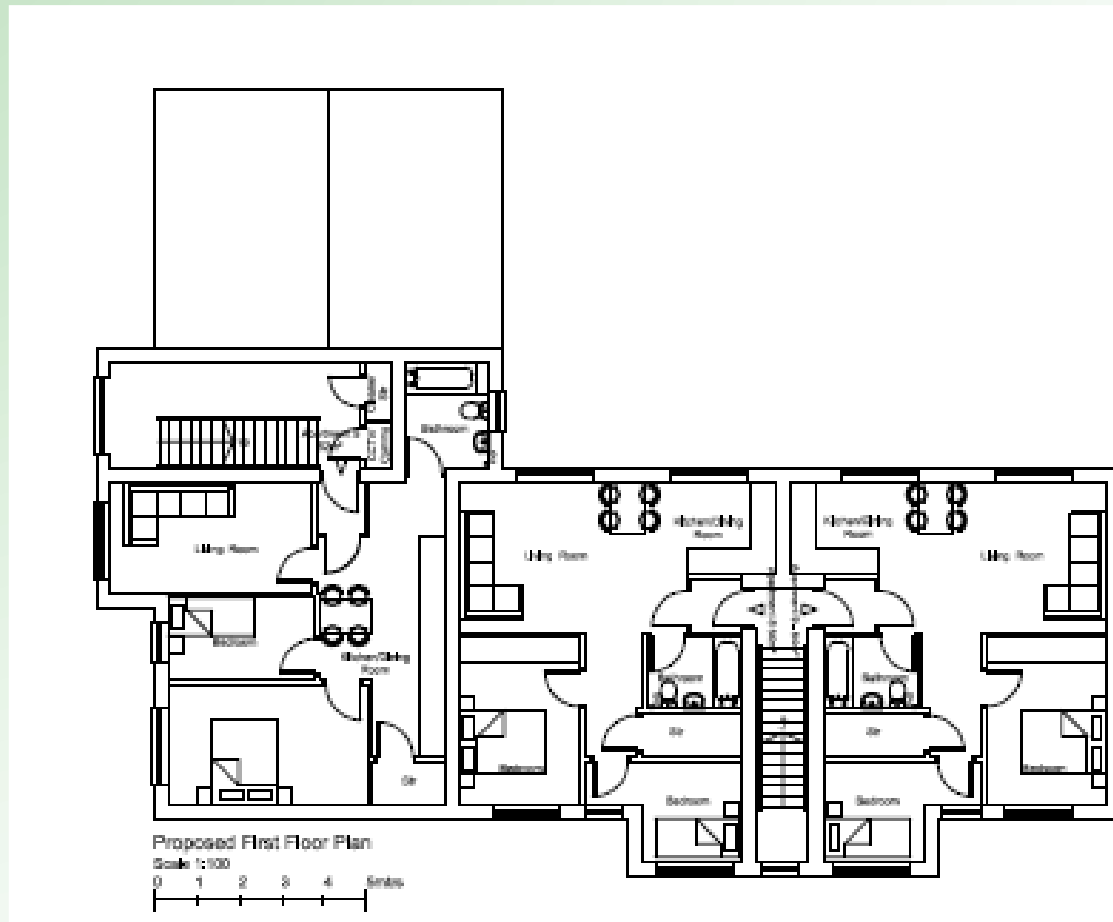

Floor Plans

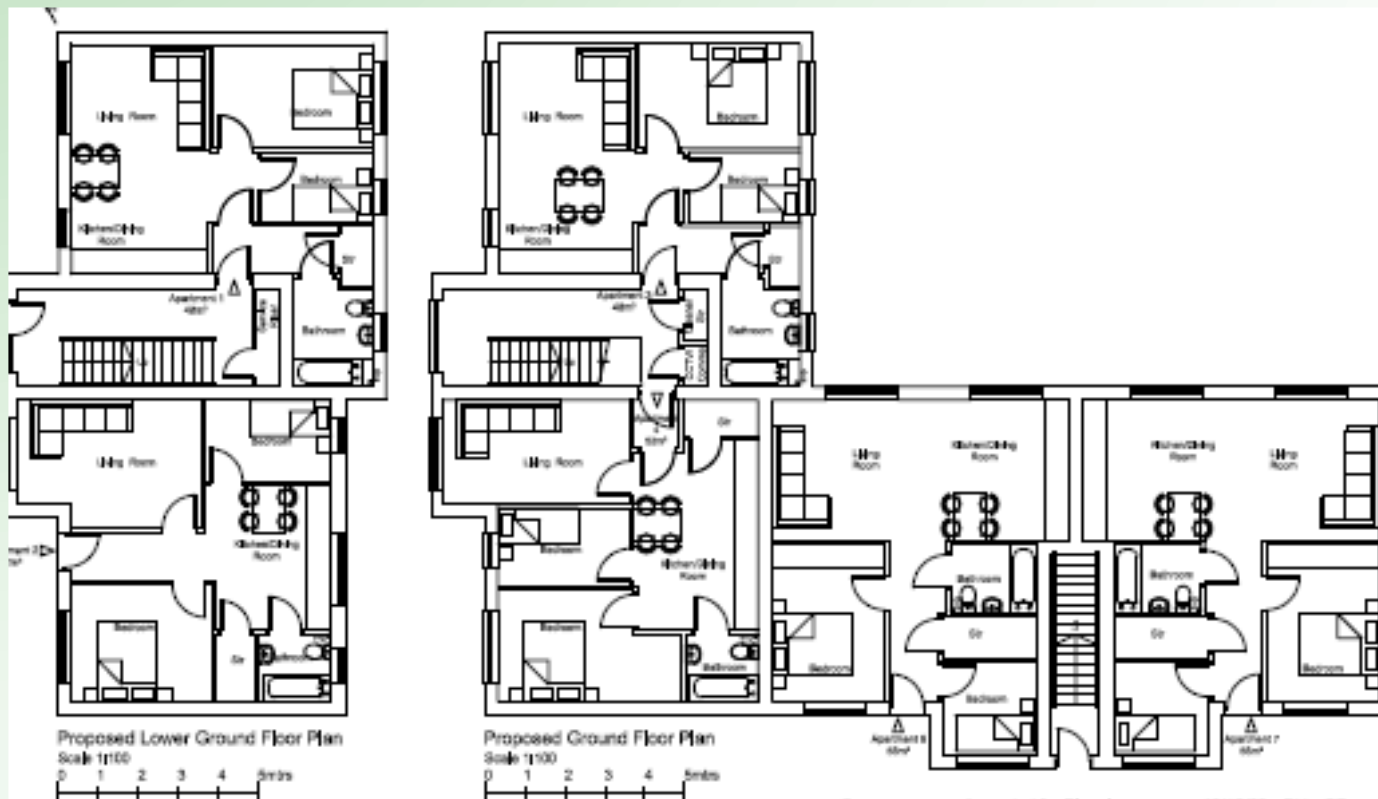

Site Photos



Site Photos



Site access



REDDITCH BOROUGH COUNCIL

*making
a
difference*

www.redditchbc.gov.uk

21/01498/FUL

Unit 11 Milward Square, Kingfisher Shopping
Centre, Redditch

Application to provide A1-A3-A5 (Class E + Sui
Generis) comprising retail shop / cafe restaurant /
hot food takeaway use

Recommendation: Grant subject to conditions

Site Location

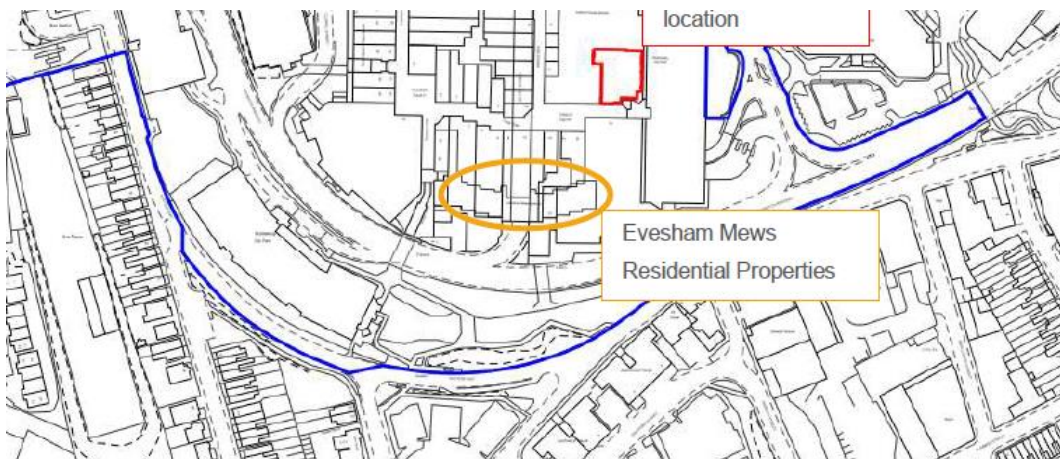
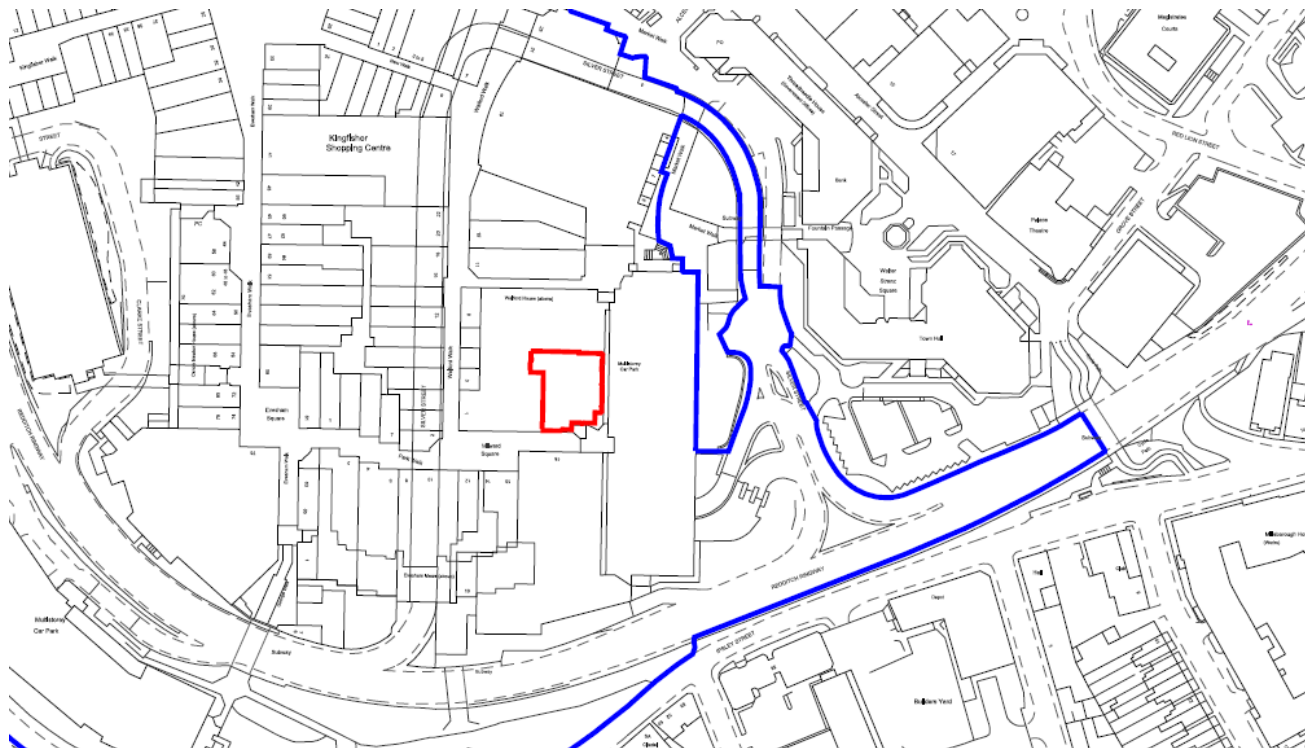

Block Plan



Satellite View

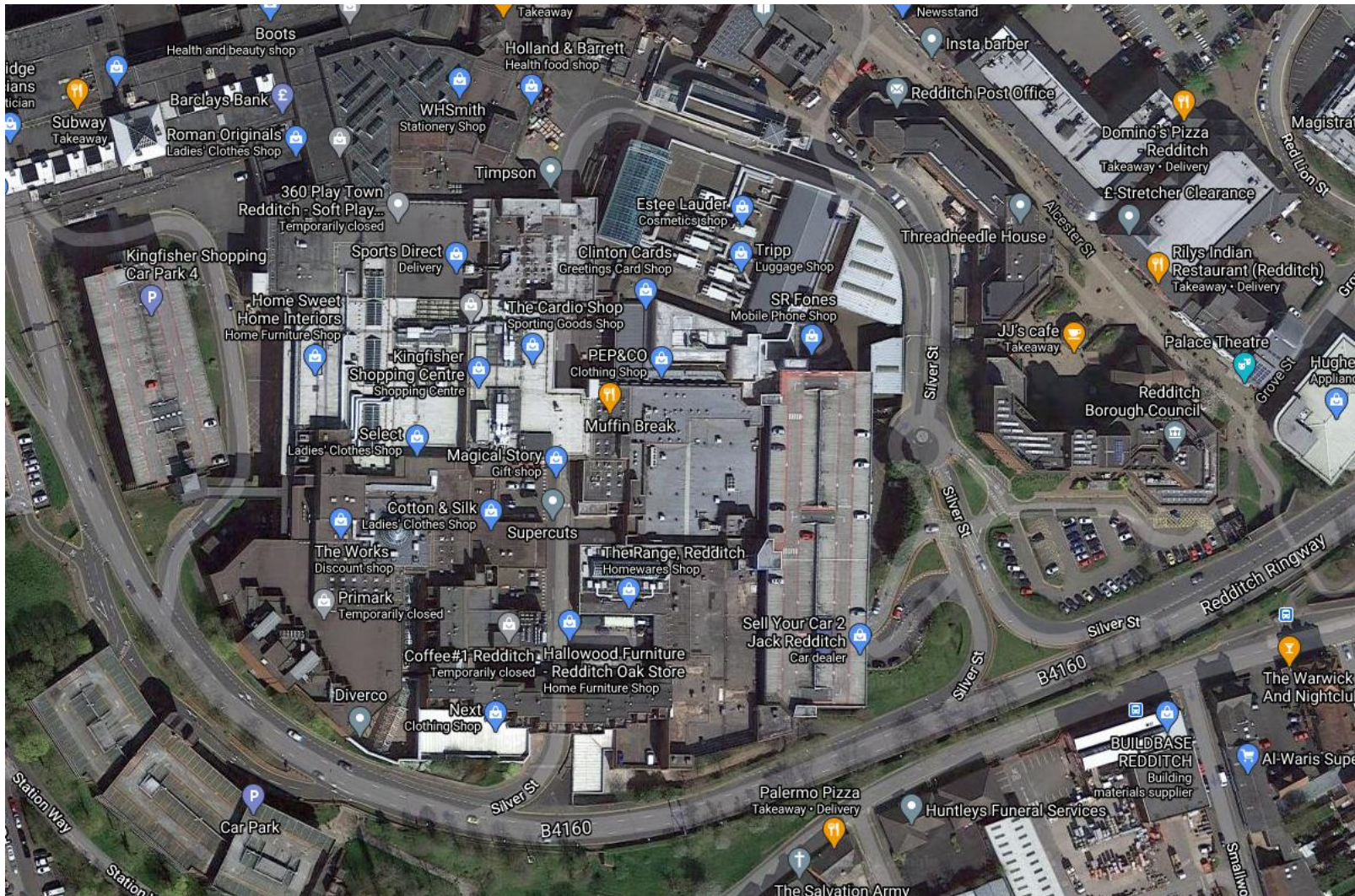

KSC floor plan

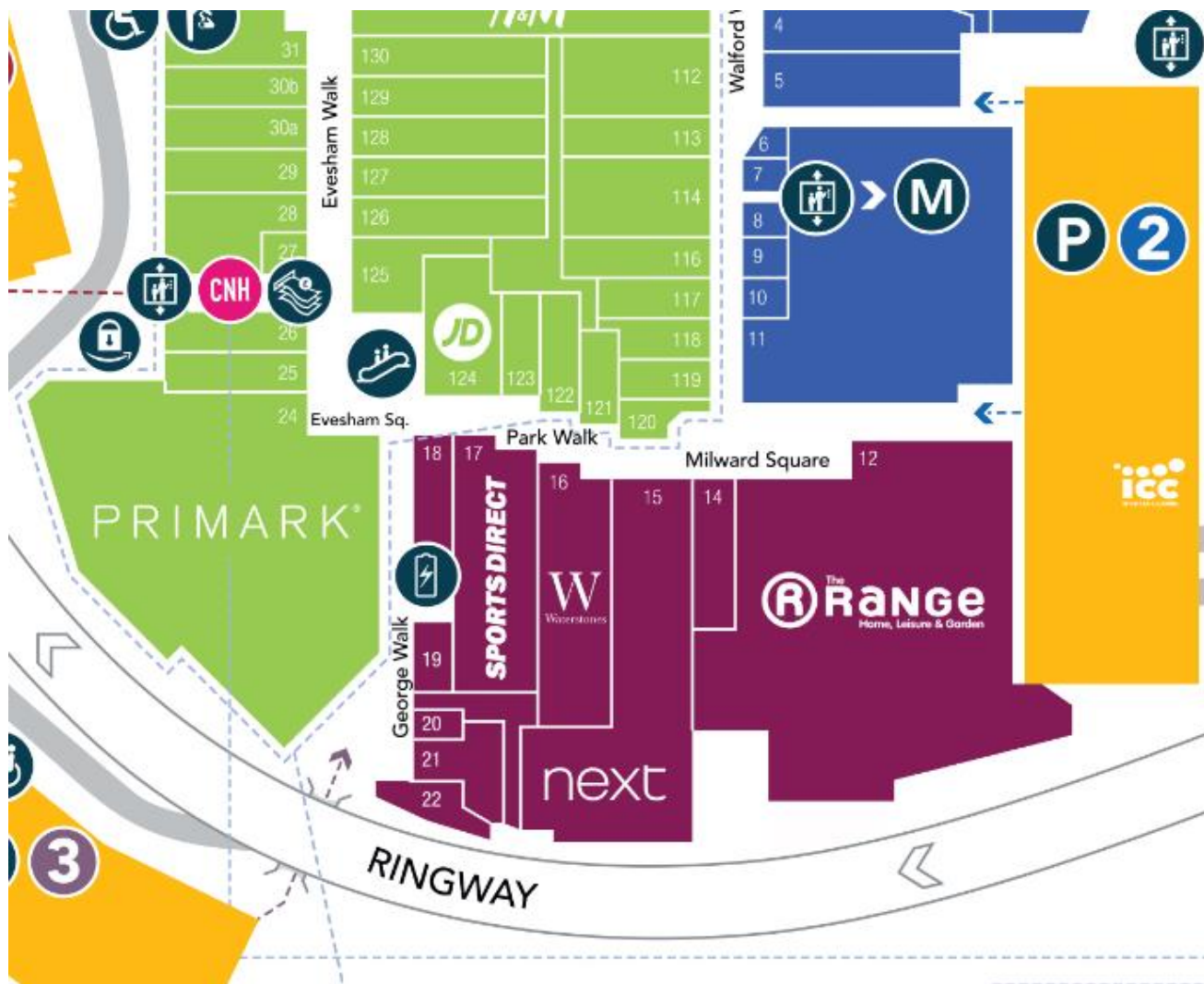

Service area shown in orange hatching

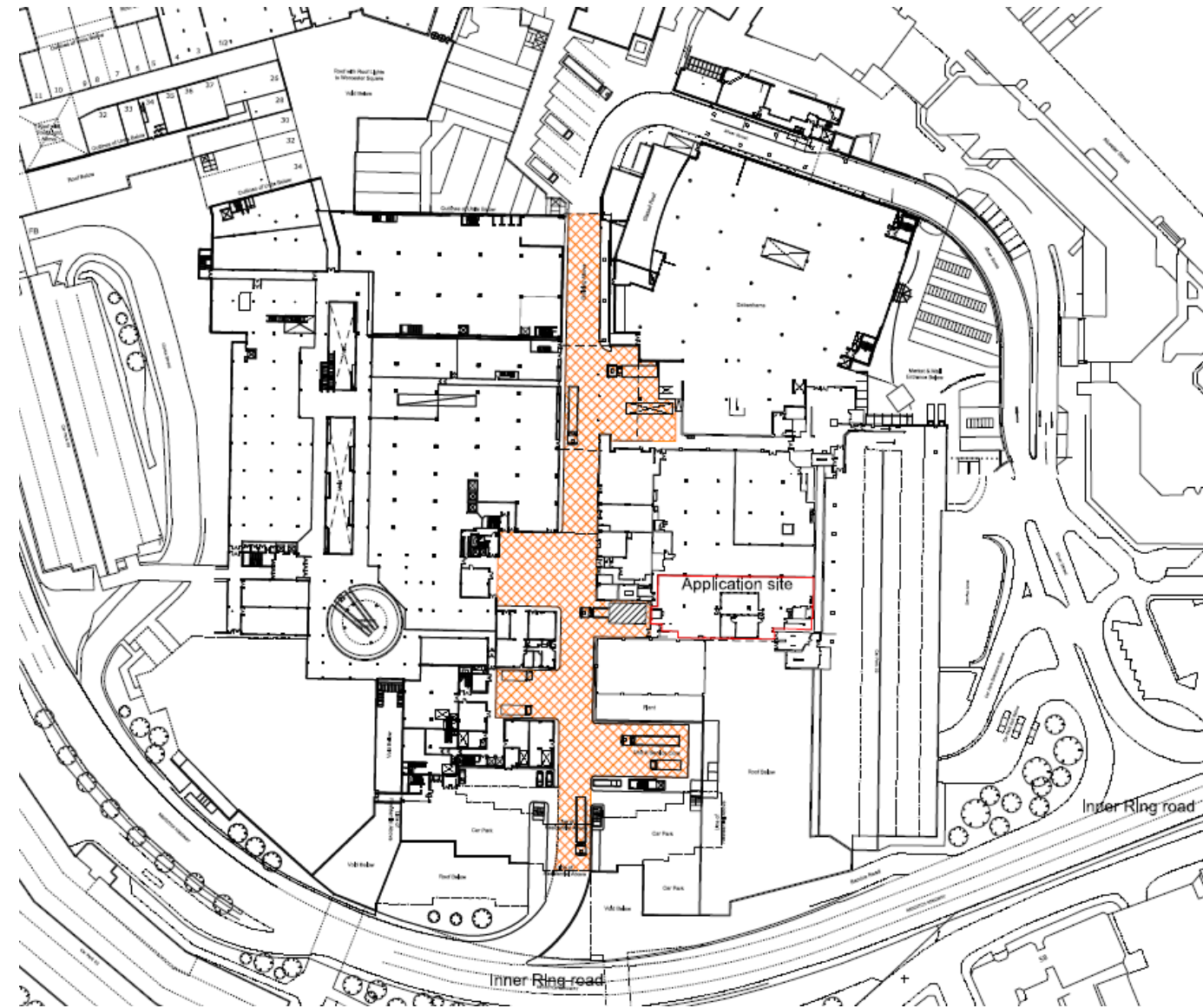

Silver Street exit onto B4160 Ringway



Proposed ground floor plan

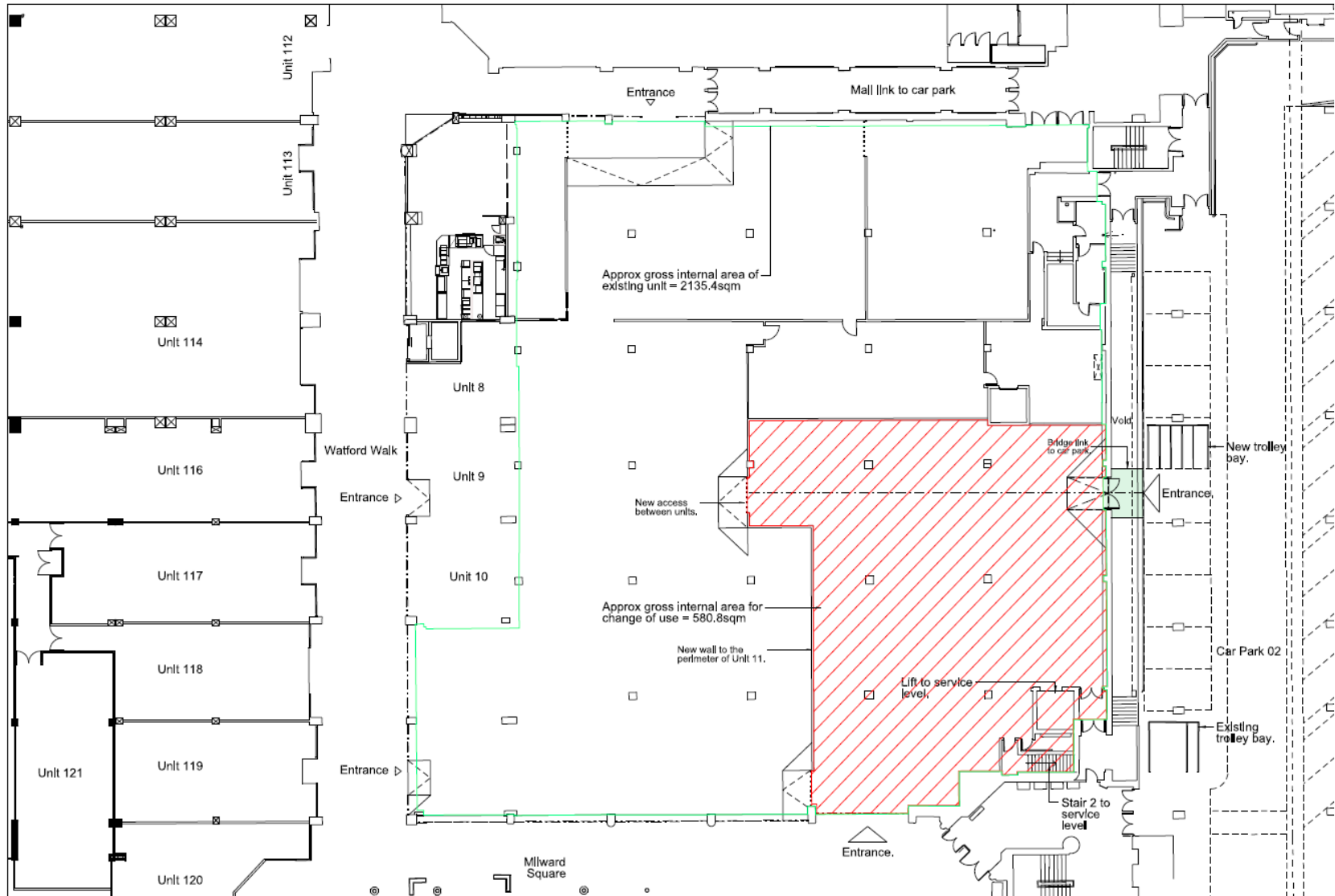

Proposed first floor plan

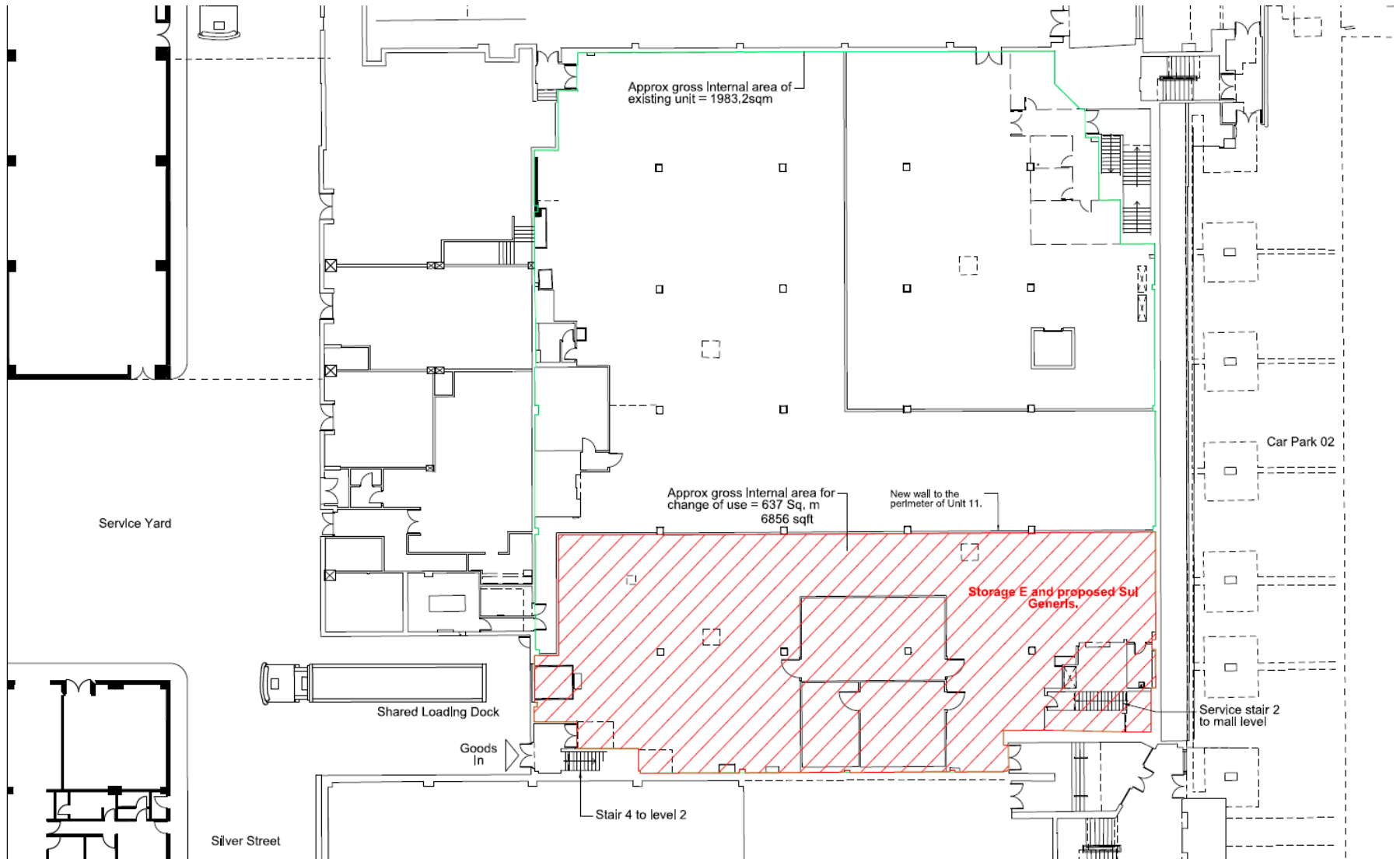

Entrance via Milward Square



Existing Next store



This page is intentionally left blank

20/01613/FUL

Land To The North Of 12 Crabbs Cross
Lane, Redditch, Worcestershire

Erection of 3 two storey dwellings.

Recommendation: Granted

Location Plan and Aerial View

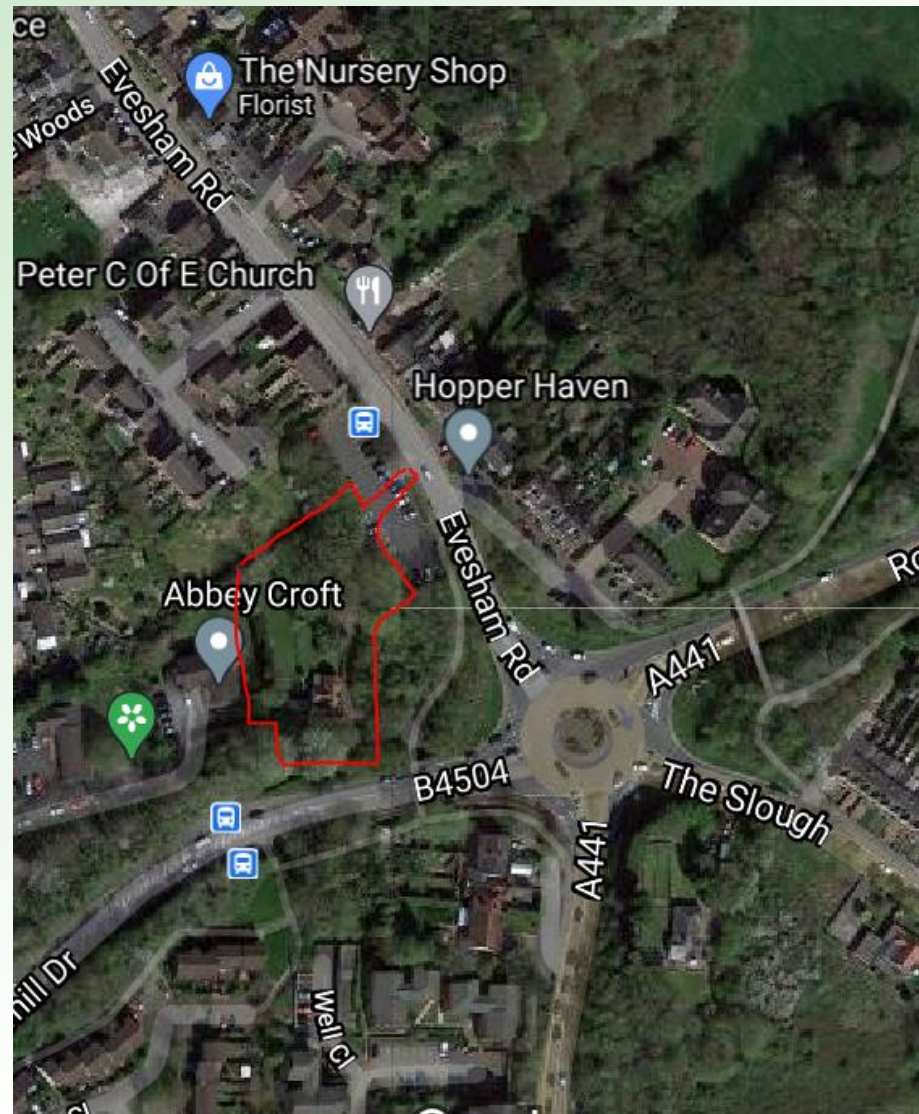
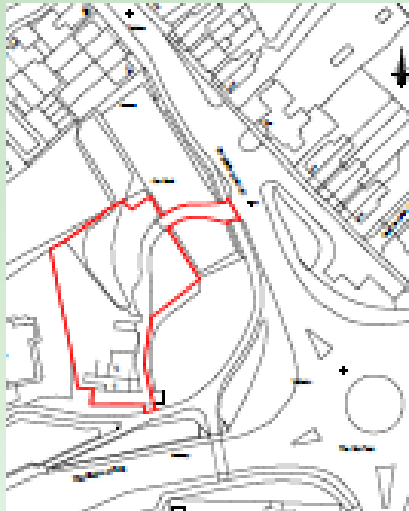

Proposed Site Plan

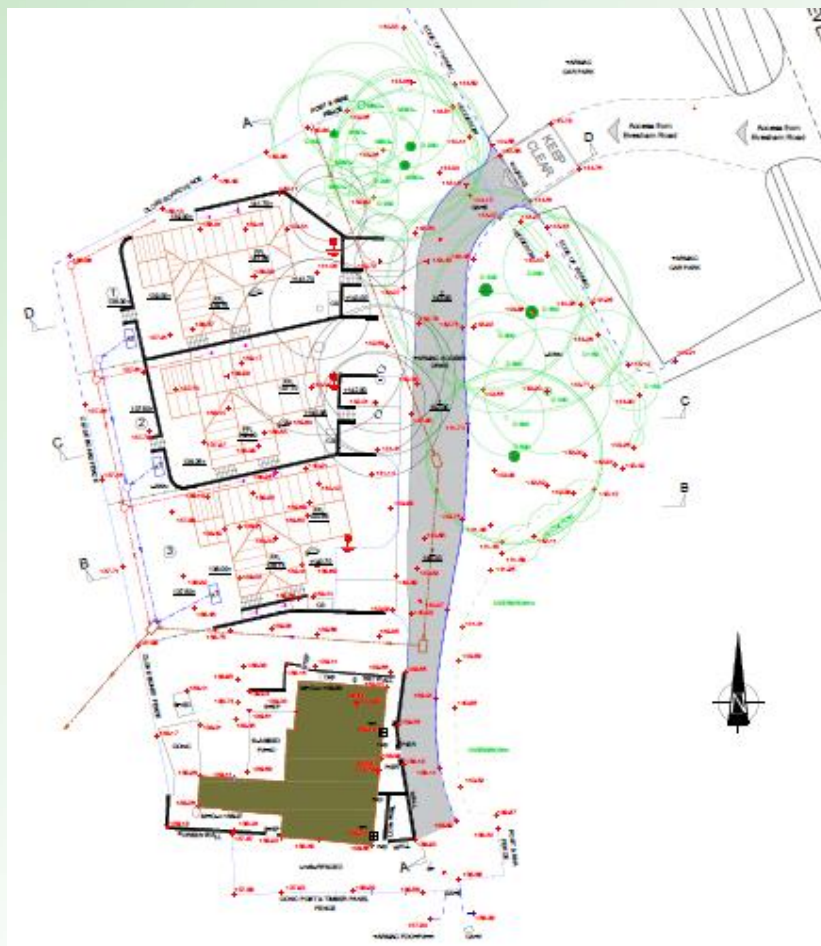

Plot 1



FRONT ELEVATION (East)



SIDE ELEVATION (South)



REAR ELEVATION (West)

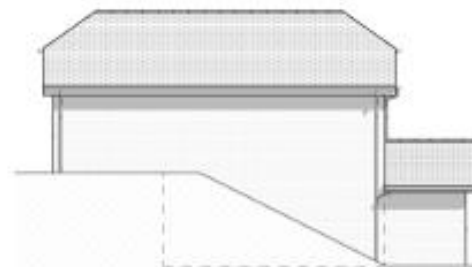

SIDE ELEVATION (North)



LOWER GROUND FLOOR PLAN

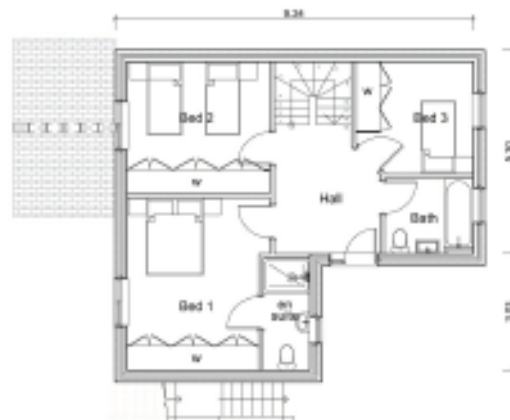

GROUND FLOOR PLAN

Plot 2



FRONT ELEVATION (East)



SIDE ELEVATION (South)



REAR ELEVATION (West)

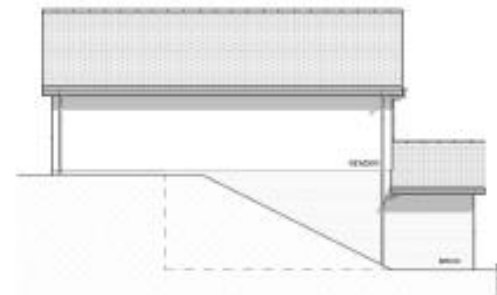

SIDE ELEVATION (North)



LOWER GROUND FLOOR PLAN



GROUND FLOOR PLAN

Plot 3

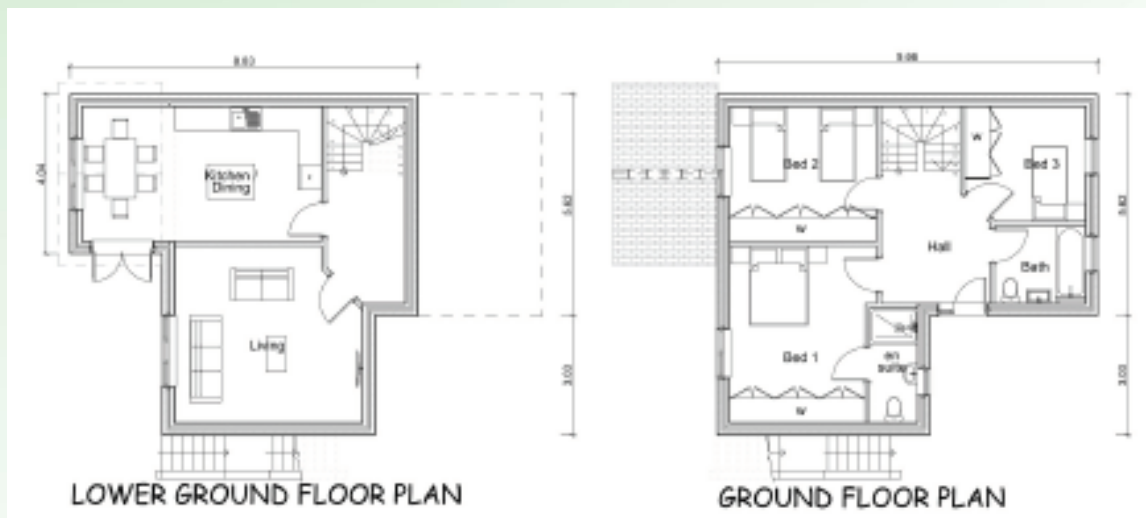

Cross Sections

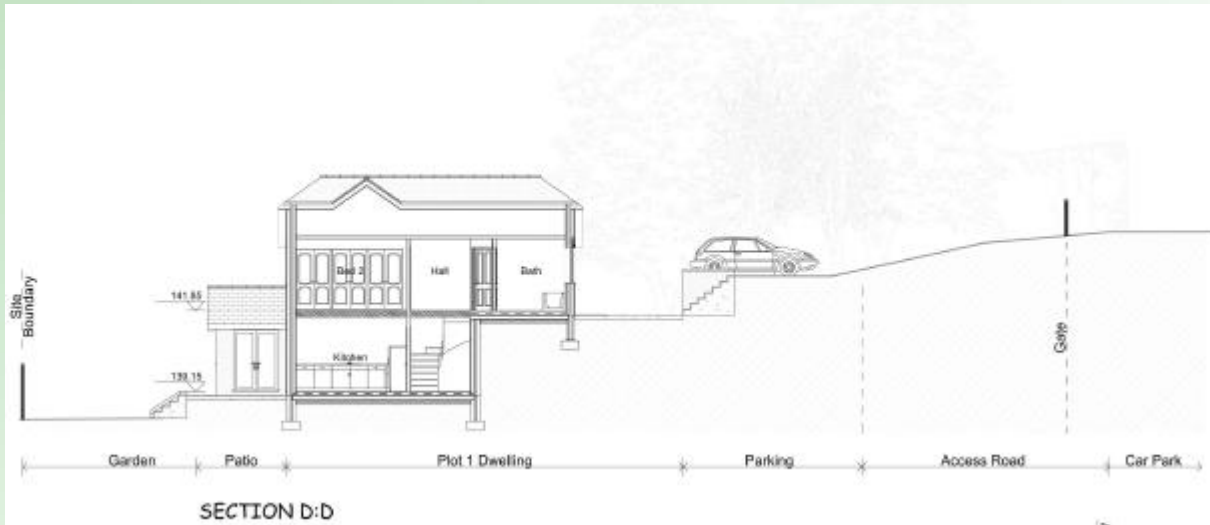

Cross Sections

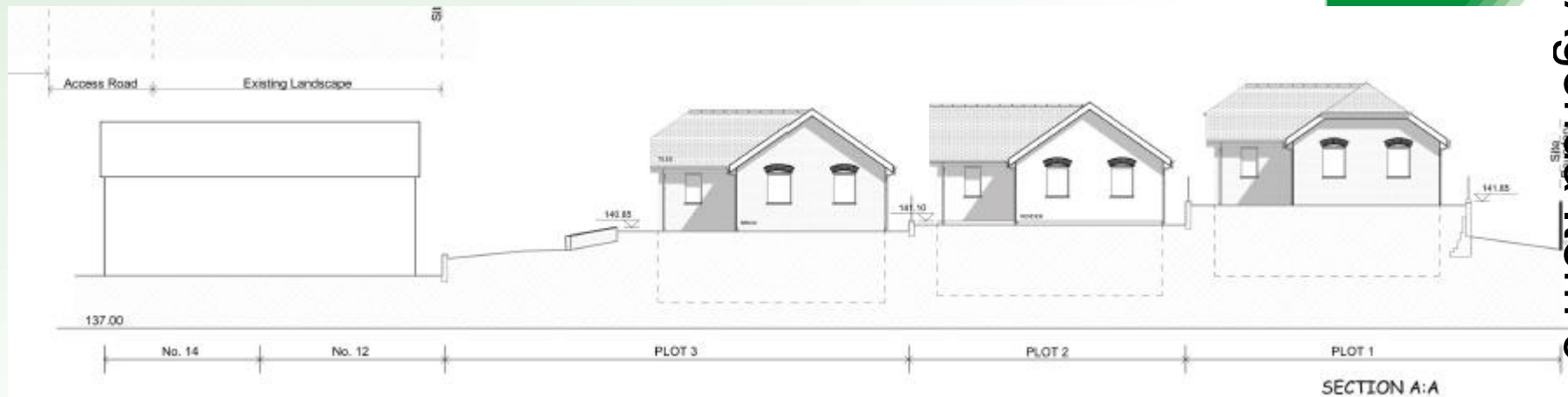

Site Photos



Site Photos



Site access



This page is intentionally left blank